

MICROFILMED

FILED  
GREENVILLE CO. S.C.

OCT 25 2 34 PM '79

DONNIE S. TANKERSLEY  
R.M.C.

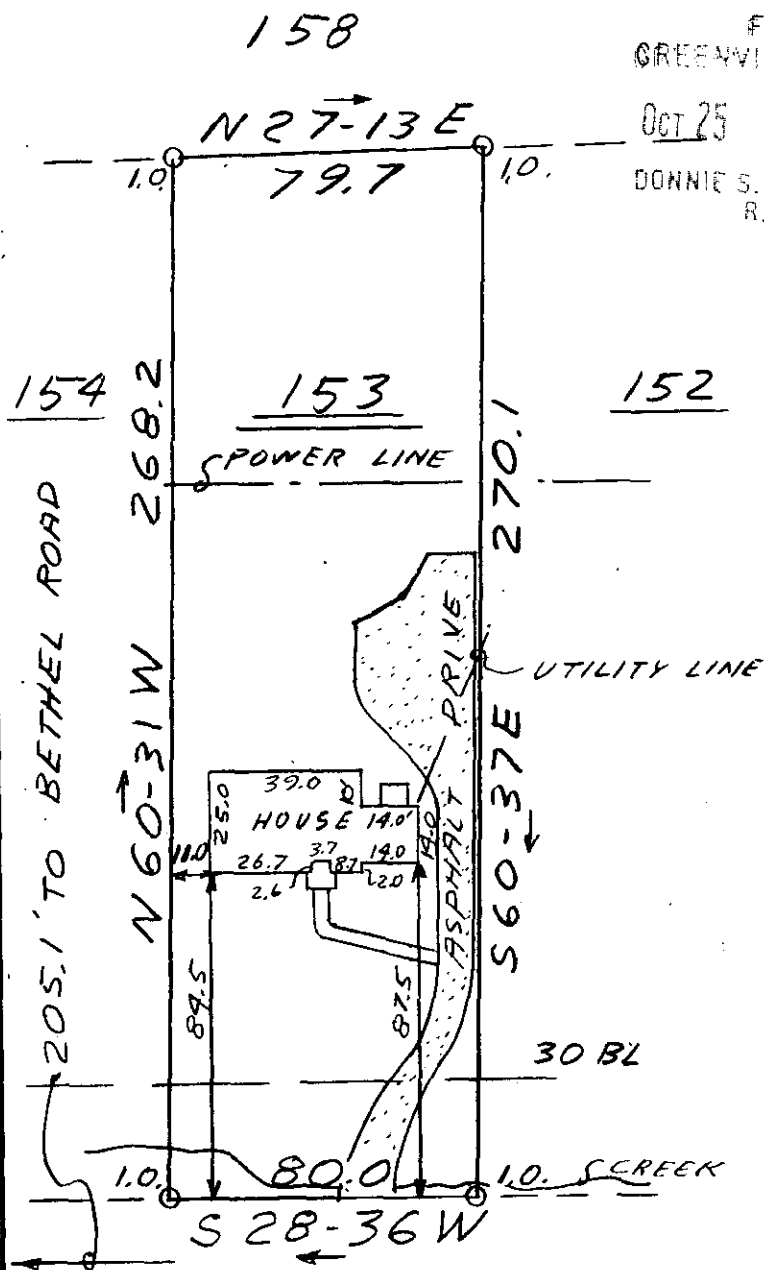
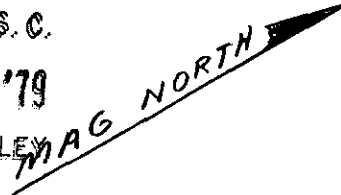

This is to certify that on Oct. 22, 1979, I surveyed the property shown on this plat, known as Lot 153 on plat of Montclaire Sec. 3, recorded in the RMC Office of Greenville County in Plat Book WWW on page 57, and that the property lines, walls and buildings are as shown hereon; that the building located on said lot does not encroach or project on adjacent streets or property, and that no adjacent walls or buildings encroach or project on said premises, and that no utility lines cross this property except as shown hereon. This property is not located in a designated flood hazard area.

*James R. Freeland*  
James R. Freeland RLS & PE 4781

MONTCLAIR ROAD

OCT 25 1979

7-K-24

13987

290-1-41



STATE OF SOUTH CAROLINA  
GREENVILLE COUNTY

FREELAND & ASSOCIATES  
Engineers • Land Surveyors

GREENVILLE, S.C.

MONTCLAIRE  
SECT. 3 - LOT 153  
PROPERTY OF  
NORMAN DEAN SOJKA  
VERNA L. SOJKA

SURVEY DH  
DRAWN JRF  
CHECK MC  
SCALE 1" = 50'  
DATE 10-22-79  
DWG. NO. 79-4256

SEAL

GCTO --- 1 OCT 25 79 255 5.00C1